VOICEPETITION.COM · POLICY INFRASTRUCTURE SERIES

Activate an Advocate Army

How Legislative Initiative Sponsors and Advocacy Organizations Can Harness Verified Constituent Voice to Advance State Legislation

A FRAMEWORK FOR CONSTITUENT MOBILIZATION AT SCALE

EXECUTIVE SUMMARY

The Problem, the Model, and the Outcome

THE PROBLEM

- Legislators respond most powerfully to **verified constituents** — not form emails or anonymous clicks.
- Supporters exist and care — but remain **unorganized and unactivated** at the moments that matter most.
- Legislative Initiative Sponsors have resources; advocacy organizations have reach. **They rarely work together** through a shared infrastructure.

THE SOLUTION

- VoicePetition creates a **three-party infrastructure** that aligns all parties around one goal: delivering verified constituent voices to state legislators at the moment of maximum impact.
- **Legislative Initiative Sponsor** funds the campaign.
- **Advocacy Organization** activates its members at zero cost.
- **Verified Constituents** initiate calls to their own legislators — in their own voice.

THE BENEFIT

- District-specific, verified calls delivered to the right offices during business hours.
- Earlier legislative influence during the critical committee stage.
- Viral grassroots growth — every signer becomes a recruiter.
- Built-in donor acquisition pipeline for the advocacy organization.
- Transparent, documented ROI for all parties.

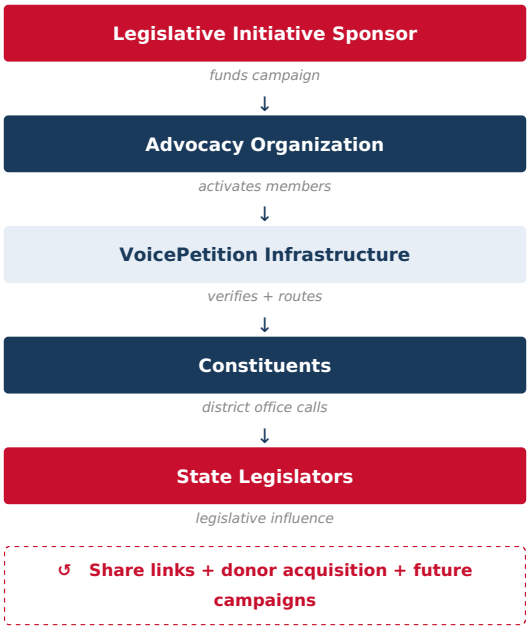

SECTION I

The Passive Constituent Problem

Every legislative session, bills are introduced, amended, and enacted — often with minimal input from the people they most affect. Constituents are rarely indifferent, but they are frequently unorganized, unactivated, and unheard at the moments when their voices would matter most.

Advocacy organizations understand this gap. They maintain networks of engaged citizens passionate about specific issues. **Legislative Initiative Sponsors** — trade associations, industry groups, and policy-focused philanthropies — understand it as well. They invest substantial resources in policy development and professional advocacy, yet frequently discover that legislators respond most powerfully to verified, district-specific constituent contact rather than hallway briefings alone.

The missing link is infrastructure: a reliable mechanism that connects the financial resources of Legislative Initiative Sponsors with the grassroots reach of advocacy organizations, transforming passive supporters into active, verified voices precisely when legislation is most malleable.

> *Legislators default to their own judgment when constituents are silent. The question is no longer whether to engage constituents — it is how to do so efficiently, authentically, and at scale.*

This paper outlines a practical three-party model that bridges this gap and examines how organizations operating at the intersection of initiative sponsorship and grassroots advocacy can serve as essential connective tissue.

SECTION II

How State Legislation Actually Moves

The Embryonic Stage Advantage

Most constituent advocacy arrives too late — after media attention has peaked, committee chairs have formed positions, and opposition is fully mobilized. The most consequential window is the period between bill introduction and committee action. State legislators, who typically represent far fewer constituents than their federal counterparts, remain highly accessible during this phase.

Verified Constituent Pressure vs. Noise

Legislators and staff are skilled at distinguishing authentic contact from coordinated campaigns. Form emails and petition signatures are routinely discounted. What moves votes is a verified constituent from their own district delivering a clear message in their own voice — especially when it arrives in volume.

Verification protects all parties: it shields sponsors and advocacy groups from "astroturfing" accusations while giving legislators confidence that the contacts reflect genuine local sentiment.

SECTION III

The Structural Misalignment in Grassroots Advocacy

The advocacy ecosystem suffers from a persistent mismatch:

Advocacy organizations (e.g., Americans for Prosperity) possess deep, authentic membership bases distributed across legislative districts. However, scaling high-quality constituent mobilization across multiple states requires infrastructure that often competes with core program budgets.

Legislative Initiative Sponsors — industry associations, trade groups, and policy-focused philanthropies — possess clear legislative agendas and the resources to pursue them. They fund research, lobbyists, and think tanks — but typically lack a credible, organic grassroots network that would make large-scale constituent outreach appear authentic.

> *The organizations with reach lack the resources to activate it. The entities with resources lack the reach to make activation credible. A new model connects them.*

SECTION IV

The Three-Party Model

The model aligns three parties around one goal: delivering verified constituent voices to state legislators at the moment of maximum impact.

LEGISLATIVE INITIATIVE SPONSOR

Identifies a priority bill and **underwrites the full cost** of a Voice Petition campaign. The sponsor is not manufacturing opinion — it is removing friction so that existing supporter sentiment can be expressed efficiently. Payment is structured per verified signer. Because each signer can generate calls to multiple designated legislators, the sponsor achieves significant legislative reach per dollar invested.

ADVOCACY ORGANIZATION

Activates its existing membership base through trusted channels — emails, chapter meetings, and events. The organization receives a **fully funded** constituent mobilization campaign at **zero cost**, plus a built-in donor acquisition pipeline from engaged participants. Every activation builds the organization's verified constituent roster for future campaigns.

THE CONSTITUENT

Real individuals in relevant legislative districts **choose to participate**. They deliver a consistent, sponsor-prepared message in their own voice to their own legislators. The platform ensures verification, proper district routing, and confirmed delivery. Participation is designed to take under two minutes from start to finish.

This structure preserves authenticity while dramatically increasing scale and impact.

SECTION V

Why Calls Beat Clicks

ALEC and state policy audiences are accustomed to action alert campaigns. The question that will arise is direct: *Why not just send an email blast?* The answer is structural, not preferential.

Traditional Action Alert	VoicePetition
Form emails — routinely discounted by legislative staff	**Verified constituent voices — personally recorded, personally delivered**
Anonymous digital signatures with no address verification	**Residential address verification with district-matched routing**
One-time action with no follow-on engagement	**Recruiter/share loop that multiplies reach with each participant**
Hard-to-measure impact — no documentation at the office level	**District-level reporting with call timestamps and office confirmation**
Low urgency — emails sit in a queue, often unread	**Calls delivered to the nearest district office during business hours, answered by live staff**
No revenue opportunity for the advocacy organization	**Integrated post-action donor prompt — civic participation becomes fundraising**

> *A constituent's recorded voice — introduced as "Your constituent, living at [verified address]" — carries a weight that no form email has ever achieved. Volume of verified calls is the currency legislators take most seriously at the committee stage.*

SECTION VI

Who Uses This Model

The three-party model is purpose-built for organizations that already have members, a legislative agenda, or both.

STATE CHAPTER ORGANIZATIONS

AFP chapters, FreedomWorks affiliates, and similar membership groups can activate their base for state-level priorities without adding campaign infrastructure to their operating budget.

TRADE ASSOCIATIONS & INDUSTRY GROUPS

Associations with member companies in specific legislative districts can mobilize verified employees and stakeholders as constituent voices on bills that directly affect their industry.

ISSUE CAMPAIGN ORGANIZATIONS

Single-issue organizations — tax reform, second amendment, education choice — can run targeted campaigns timed to committee hearings, with calls landing while members are still in session.

ADVOCACY COALITIONS

Multi-organization coalitions can pool their memberships into a single campaign, increasing the district coverage and call volume that any one member organization could achieve alone.

COUNTY & REGIONAL PARTY ORGANIZATIONS

County party organizations can convert precinct-level relationships into verified constituent contact on state legislative priorities, amplifying local infrastructure into documented legislative pressure.

COLLEGE & YOUNG CONSERVATIVE CHAPTERS

Campus organizations represent a high-energy, mobile-ready demographic. QR-code activation at chapter meetings produces rapid in-room call generation compelling for legislators focused on next-generation constituent engagement.

SECTION VII

VoicePetition.com — The Connective Infrastructure

VoicePetition.com is the infrastructure layer that makes the three-party model operational. It connects the sponsor's campaign to the advocacy organization's membership, handles all address verification and legislator matching, manages call delivery, and provides reporting that documents outcomes for every party in the coalition.

How a Signer Participates

When a member of the advocacy organization encounters the campaign — through a QR code at a chapter meeting, a link in an email, or a share from another participant — they are taken through a guided sequence that takes less than two minutes from start to finish:

- They listen to the sponsor's brief audio recording, delivering the petition's call to action and framing the issue as the sponsor intends it to be heard.
- They enter their email address and residential address, then confirm it is correct. This address is the basis for matching them to their state legislators — a dynamic match that updates each time they participate in a new petition.
- They record their name by phone. The platform combines that recording with a system-generated introduction — "*Your constituent, living at [address]*" — to open each legislator call with a verified, personalized identification.
- They are presented with the names of the legislators the sponsor has designated for this campaign. They click each name. Those calls are queued for delivery to each legislator's nearest district office during business hours, when real staff are present to answer.

The result is real people making real calls, answered by real people. The experience is nearly frictionless by design — the fewer steps between intention and action, the higher the participation rate.

Viral Reach: Every Signer Becomes a Recruiter

One of VoicePetition's most powerful — and most differentiated — mechanics is what happens after a signer completes the flow. Each participant receives a **personalized share link** tied to their account. When they forward the campaign to their own network via text, social media, or word of mouth, new signers enter the funnel.

Each new signer who completes the flow potentially becomes a recruiter in turn. This creates a compounding effect: the original advocacy organization membership becomes a first-tier activation base, and every participant expands the campaign outward into their own networks.

> *Each participant is not simply a signer — they become a recruiter. Personalized share links and QR codes transform supporters into a distributed grassroots growth engine, multiplying campaign reach without multiplying cost.*

This viral mechanic is structurally different from forwarding an email. The share link preserves the verification flow, meaning every new participant — however many tiers removed from the original activation — goes through the same address confirmation, name recording, and call delivery process. Reach multiplies; verification standards do not erode.

The Donor Pipeline

Following the call sequence, signers are presented with a fundraising prompt on behalf of the advocacy organization. The organization gains not only a fully funded advocacy campaign but a **donor acquisition opportunity embedded within it** — converting civic participation into organizational revenue. For organizations that typically treat advocacy and fundraising as separate programs, this integration is a meaningful structural advantage.

The In-Meeting Activation Moment

When the advocacy organization activates its members inside a chapter meeting — displaying a QR code on screen and walking members through the flow in real time — the participation rate is dramatically higher than any email campaign. Members are present, attentive, and already engaged with the issue. Calls begin reaching legislator offices while the meeting is still in session. The in-room energy translates directly into documented legislative contact at a speed and volume no traditional advocacy method can match.

SECTION VIII

Why Verification Matters

In a media environment where coordinated campaigns are quickly scrutinized, the credibility of any constituent mobilization effort depends entirely on the authenticity of its participants. The VoicePetition model is designed from the ground up for verification:

- Every caller is a real individual who has affirmatively entered their residential address and confirmed it before initiating any call.
- Calls are routed to the legislator whose district matches the caller's verified address — not broadcast to any available office.
- Calls are delivered to the legislator's nearest district office during business hours, when staff are present and logging constituent contact.
- The sponsor, the advocacy organization, and the platform all have access to reporting that documents who called, when, and to which office.

> *Verification is not a compliance feature. It is the commercial and reputational foundation of the entire model.*

SECTION IX

The Economics of the Model

For Legislative Initiative Sponsors

By underwriting the full cost per verified signer, sponsors achieve competitive pricing compared to traditional advocacy tools while gaining superior, documented ROI through district-matched calls and real-time dashboards. The per-call cost compares favorably to direct mail, phone banking, and professional lobbying at the district level — with the additional advantage of authentic constituent identity behind every contact.

For Advocacy Organizations

The advocacy organization receives a fully funded constituent mobilization campaign at zero cost. It does not need to budget for platform access, call infrastructure, or campaign management. Each participating member who completes the flow enters a post-action donor prompt — a fundraising sequence that turns advocacy participation into a new donor acquisition opportunity. The organization gains a funded campaign and a fundraiser in a single activation.

The Viral Multiplier

The economics improve further as the campaign spreads. Each signer who shares the campaign introduces new participants, multiplying the return on the original investment. Over time, a successful campaign also builds a verified constituent roster for the advocacy organization — real people, by district, who have demonstrated willingness to act. That roster becomes more valuable with every campaign that follows.

SECTION X

The Infrastructure Argument

Individual campaigns are valuable. The infrastructure to run them repeatedly is transformative.

Each campaign builds a verified constituent database — real people who have demonstrated willingness to make a call, by district, by issue interest. The second campaign runs faster. The third runs at lower cost. Over multiple legislative sessions, the organization builds a constituent activation capability that no single-issue campaign budget could have purchased independently.

For Legislative Initiative Sponsors, the recurring relationship with an advocacy organization's membership means each investment builds on the last. A sponsor who supports campaigns across two legislative sessions has not just bought two campaigns — it has helped build a constituent infrastructure that will be available for future priorities as well. At scale, this model shifts the cost structure of constituent advocacy from a per-campaign expense to a standing infrastructure investment — a durable capability rather than a recurring line item.

SECTION XI

The Role of Connective Organizations

The three-party model described here is straightforward in concept but requires a specific kind of organizational knowledge to execute. Legislative Initiative Sponsors and advocacy organizations exist in partially overlapping but often separate worlds. The sponsor understands policy and lobbying; the advocacy organization understands membership and field organizing. Bridging the two requires trusted relationships on both sides.

Organizations positioned at the intersection of initiative sponsorship and grassroots advocacy infrastructure are uniquely suited to validate, pilot, and scale this model. They have the credibility with major sponsors to introduce a new constituent mobilization framework as a serious tool. They have the relationships with affiliated advocacy organizations to identify willing pilot partners. And they have the operational experience to recognize when a campaign design is likely to produce real legislative impact versus performative activity.

The role of such an organization is not simply to make introductions. It is to serve as a quality validator — ensuring that campaigns funded through this model are run with the rigor, verification, and legislative targeting that protect the credibility of everyone involved.

> *The most powerful role in this model is not the sponsor, the organization, or the platform. It is the trusted intermediary who knows both worlds and can bring them together around a verified constituent infrastructure that neither could build alone.*

SECTION XII

Conclusion — Giving the People a Voice Before It's Too Late

State legislation is shaped in a narrow window. The embryonic stage — the period between bill introduction and committee action — is when constituent voice is most powerful and least utilized. Advocacy organizations have the members. Legislative Initiative Sponsors have the resources. The technology to connect them, verify the results, and deliver genuine constituent calls to the right legislators at the right moment now exists.

The three-party model described in this paper is not speculative. It is a logical extension of how effective constituent advocacy already works, made more systematic, more fundable, and more verifiable than anything previously available at the state legislative level.

The opportunity is immediate. Legislative sessions open and close. Bills are introduced and resolved. The window that exists today will not remain open indefinitely. Organizations positioned to connect Legislative Initiative Sponsors with advocacy infrastructure — and to validate and scale what the model produces — are well situated to shape how constituent voice operates in state legislatures for years to come.

To learn more or discuss a pilot campaign, contact:

VoicePetition.com

Voice Petition LLC · 675 Alpha Park · Highland Heights, Ohio 44143 · (800) 428-6131